

INDIAN TRAILS ADDITION

BEING A REPLAT OF LOTS 25, 26, 27 AND 28, MARY K. SAFFORD'S LANDS, AS RECORDED IN DEED BOOK "K", PAGE 480, HILLSBOROUGH COUNTY RECORDS, OF WHICH PINELLAS COUNTY WAS FORMERLY A PART, AND LOTS 86, 87, 88 & 89, INDIAN TRAILS, AS RECORDED IN PLAT BOOK 78, PAGE 43 AND 44, PINELLAS COUNTY RECORDS. ALL THE ABOVE LOCATED IN THE SOUTH 1/2 OF SECTION 36, TOWNSHIP 27 SOUTH, RANGE 15 EAST, PINELLAS COUNTY, FLORIDA.

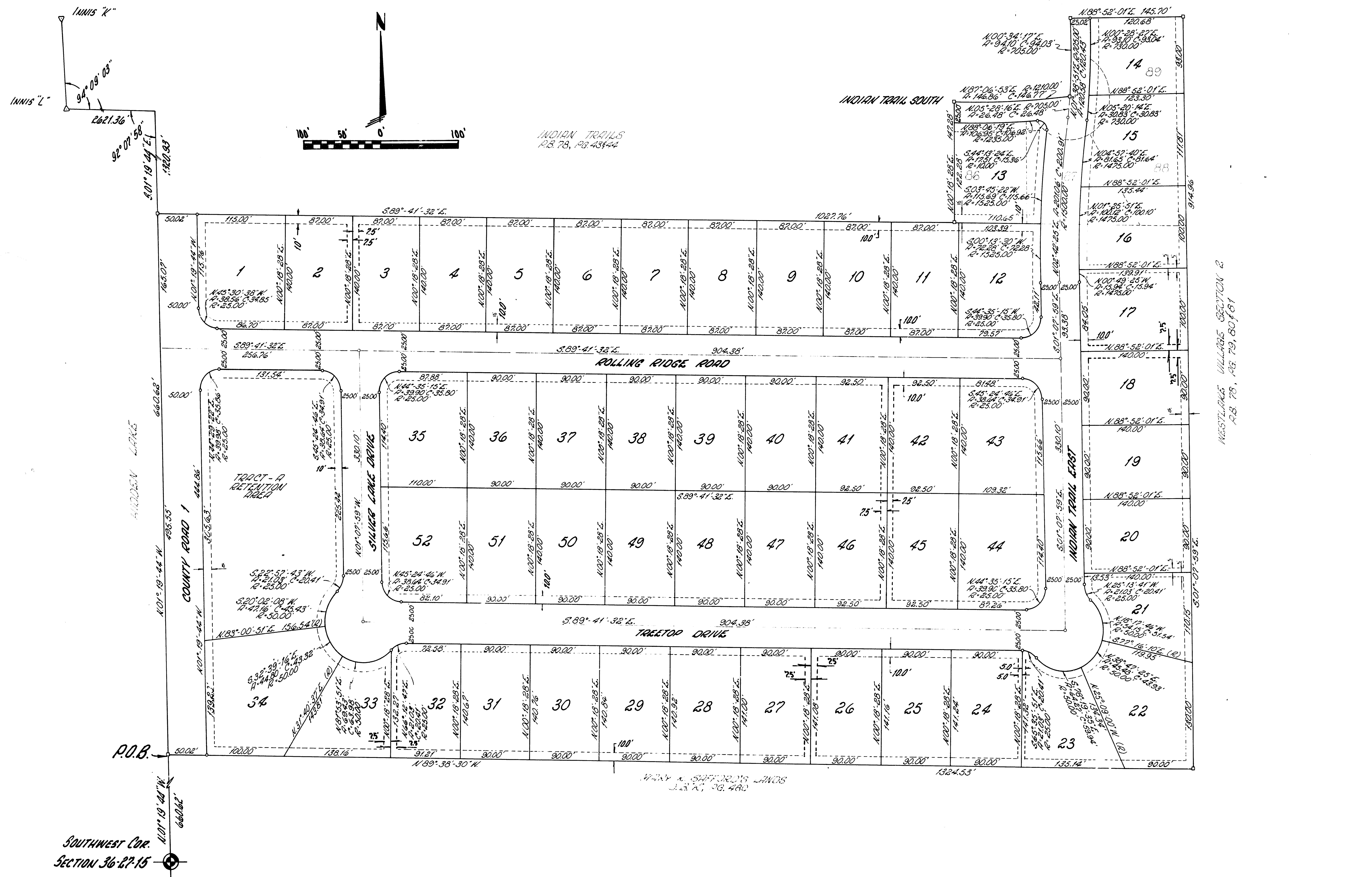

- Notes
- Denotes Easement
 - Denotes Permanent Reference Monument P.R.M.
 - Denotes Permanent Control Point P.C.P.